Prière de Jésus
Молитва Иисуса Христа

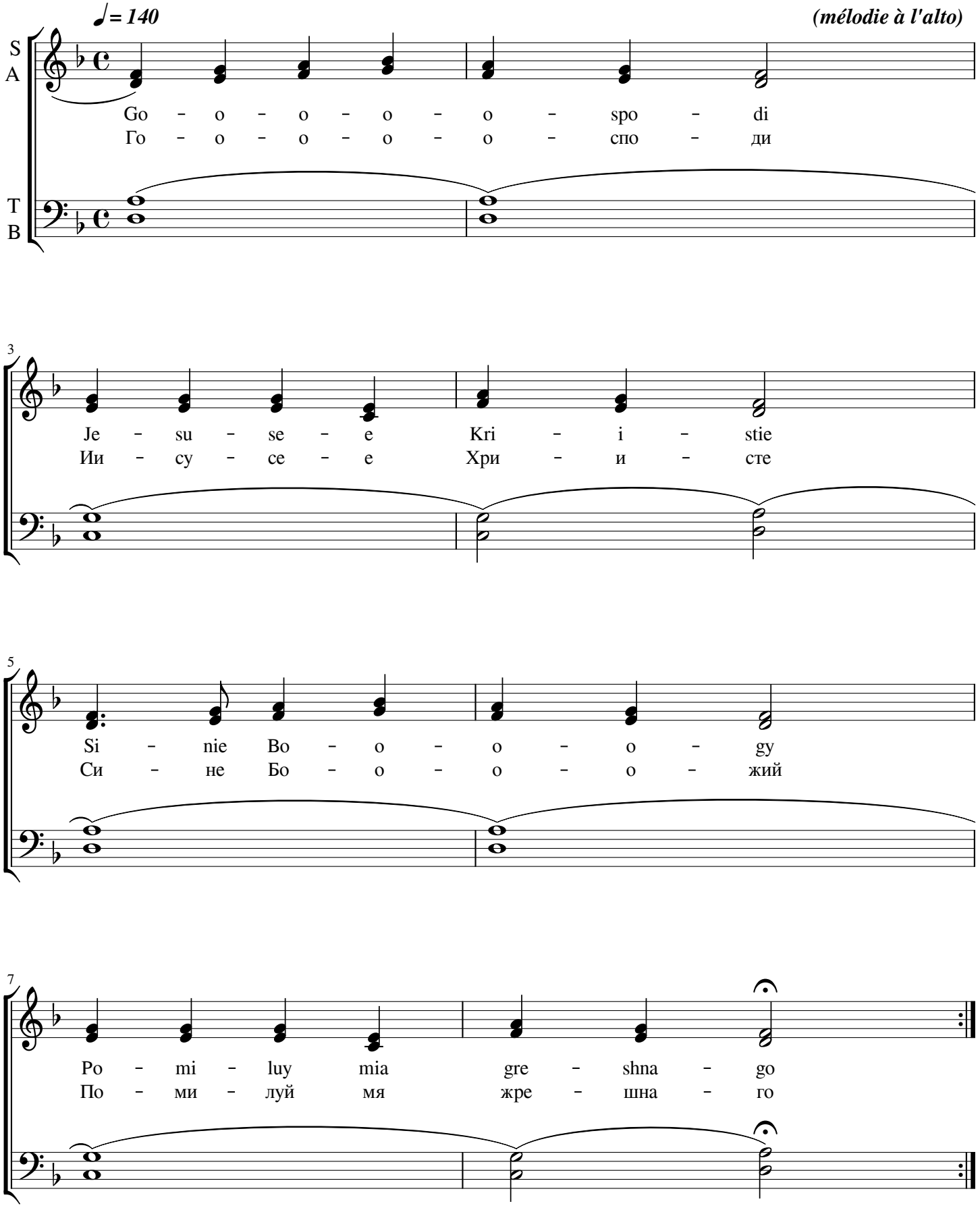

Paroisse Orthodoxe de l'Annonciation - Angers ® - 2021